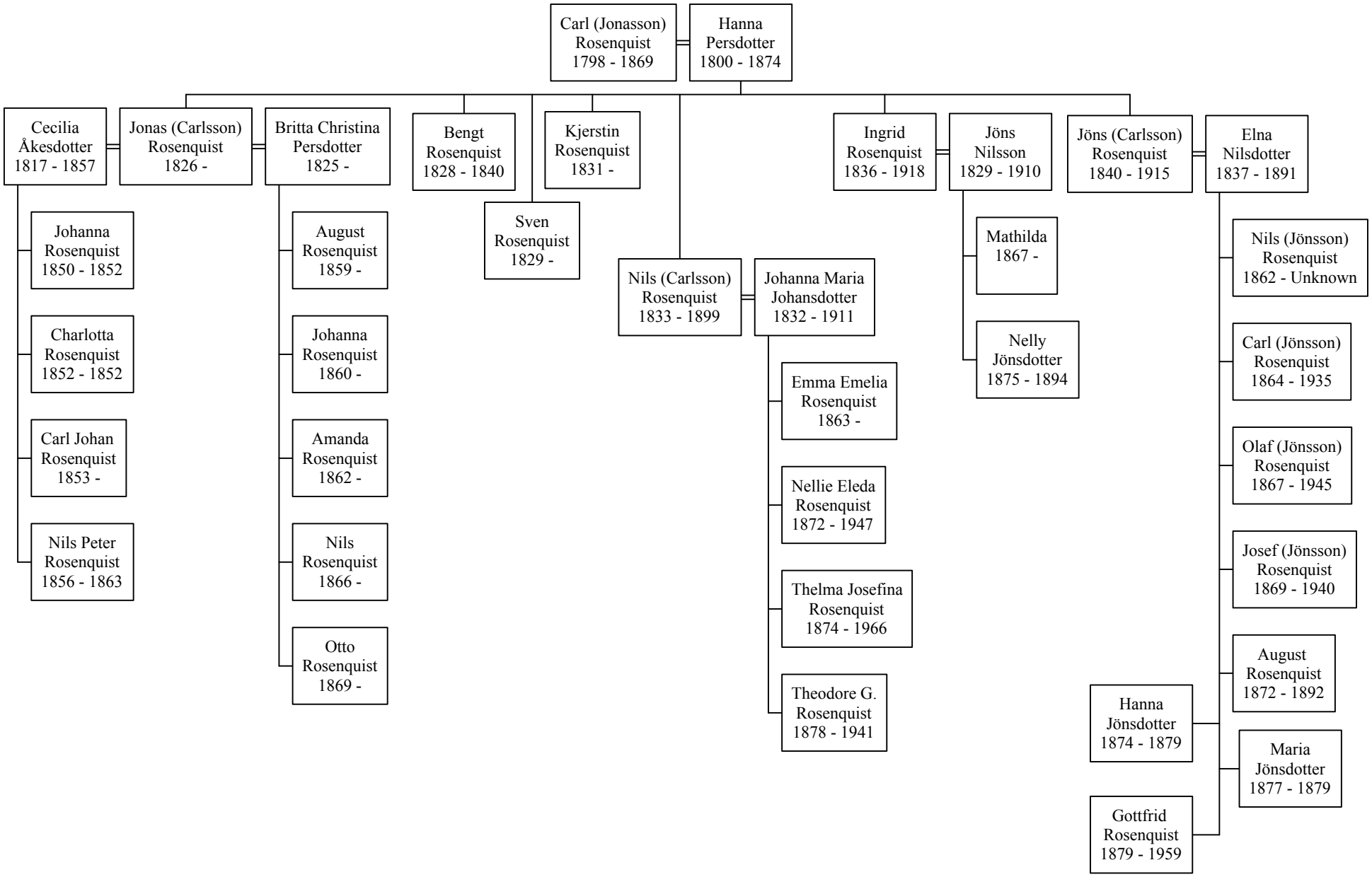Family of Carl Rosenquist and Hanna Persdotter