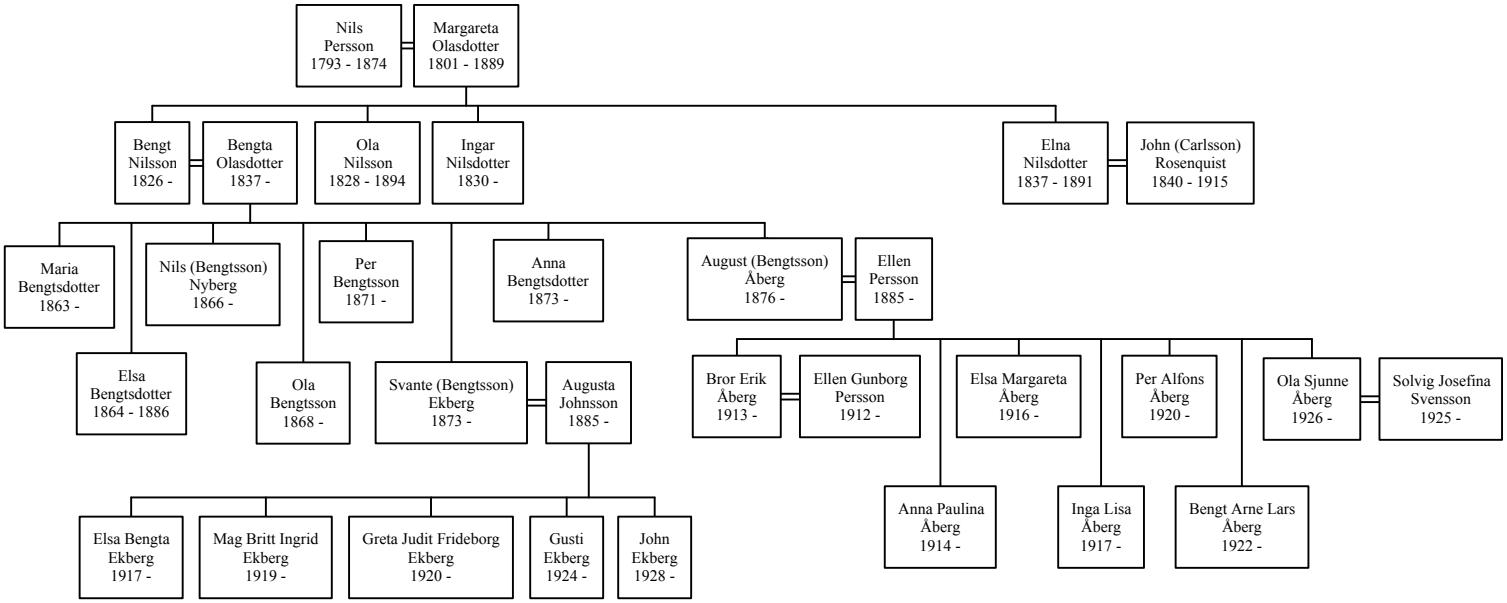Descendants of Nils Persson and Margareta Olasdotter